

READINGS FOR THIS WEEK:

Sunday; Genesis 27:30-45, 28:10-22, Mark 9:1-13 **Monday;** Genesis 29:1-30 [29:31-34:31] Mark 9:14-32 **Tuesday;** Genesis 35:1-29, Mark 9:33-50 **Wednesday;** Genesis 37:1-36, Mark 10:1-12 **Thursday;** Genesis 39:1-23, Mark 10:13-31 **Friday;** Genesis 40:1-23, Mark 10:32-52 **Saturday;** Genesis 41:1-27, Mark 11:1-19 **Sunday;** Genesis 41:28-57, Mark 11:20-33

For the word of the cross is folly to those who are perishing, but to us who are being saved it is the power of God. 1 Corinthians 1:18 ESV

Revelation Bible Study: Please come to **Bible Study** on Sunday Mornings at 9:15 in the Church Fellowship Center. We have recently started a new Bible Study that should be of great interest to every Christian, especially in the tumultuous world we live in today: The book of Revelation. In this study series titled, "Revelation: Worthy is the Lamb," we see how God's revelation to John encourages Christians at every age.

NOTE: Today only, March 3rd, we will meet in the Sanctuary.

Measure of Our Stewardship

Budgetary Needs = Total budget divided by 52. The General Fund Receipts include Sunday through Saturday receipts. These amounts are not reconciled to any bank statement at the time of this publication.

GENERAL FUND INCOME 2/18/24 - 2/24/24

Tuition Income:	\$ N/A
G/F Envelope Income	\$ N/A
Weekly Budgetary Need	\$ 25,052
	\$ N/A

Attendance 2/25/24

Sunday Worship Total:	244
Communed:	77
Visitors:	0
Sunday School:	32
Adult Bible Study:	26

Wednesday 2/28/24

Attendance Total:	142
-------------------	-----

'It is more blessed to give than to receive.' Acts 20:35

CONTACT US

FIRST EV. LUTHERAN CHURCH

925 13th St. E. Glencoe, MN | 320-864-5522
www.firstglencoe.org

Senior Pastor: Reverend Daniel Welch | 320-864-2753 or
612-214-8912 | dwelch@1stglencoe.org

DCE: Deaconess Megan Polzin | 320-854-1204 or
952-232-9844 | mpolzin@1stglencoe.org

Church Secretary: Laura Schmalz | 320-864-5522
office@1stglencoe.org

FIRST EV. LUTHERAN SCHOOL

1015 E. 14th Street Glencoe, MN
320-864-3317 | www.firstglencoe.org

Principal: Mackenzie Thiesfeld | 320-864-1209 or
952-913-7039 | mthiesfeld@1stglencoe.org

Members and Visitors – We thank all givers for supporting our mission with your gifts. For those who choose to give electronically, in just seconds you can make a donation. e-Giving allows you to give anytime and anywhere, donate to your favorite funds, and make your gifts recurring.

Ways to e-Give:

1. Give on-line via: www.firstglencoe.org
2. Vanco Mobile Faith – Download from the app store and search for First Ev. Lutheran
3. Text \$ (your \$ amount) and "Give" to 855-976-9619

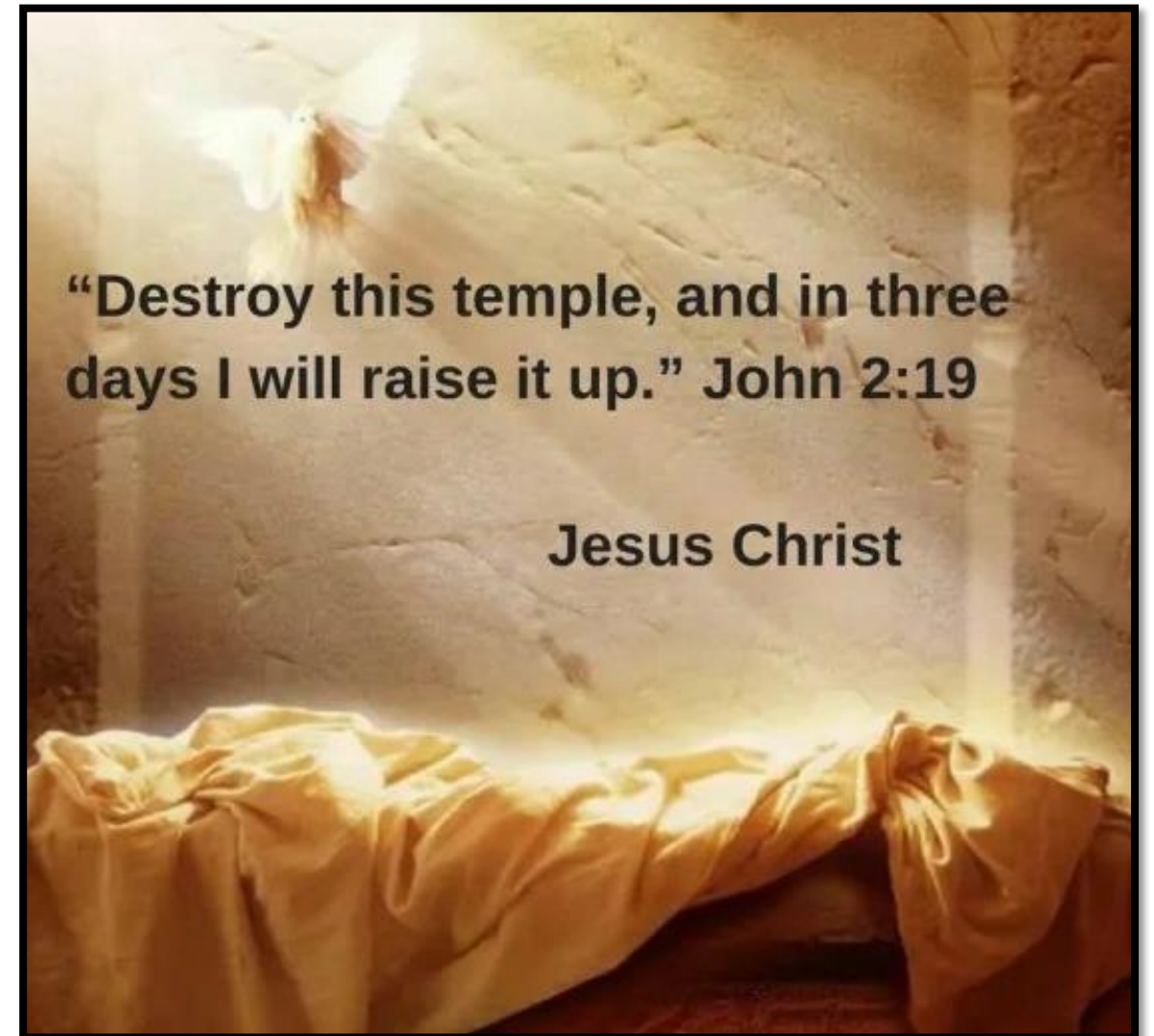

“Destroy this temple, and in three days I will raise it up.” John 2:19

Jesus Christ

SUNDAY, MARCH 3, 2024

FIRST EVANGELICAL LUTHERAN CHURCH

925 13TH STREET E. GLENCOE, MN 55336 | 320-864-5522

WWW.FIRSTGLENCOE.ORG | OFFICE@1STGLENCOE.ORG



SUNDAY, MARCH 3, 2024 THIRD SUNDAY IN LENT

AS WE GATHER

God's Law is filled with comprehensive expectations. We confess and believe these holy tenets to be true, but because of sin we are powerless to keep them. Only Christ is able to satisfy the Law's demands, and yet He is crucified; we are forgiven. His cross reveals divine power, wisdom, strength, and righteousness. Jesus endures the cross, knowing that His body would be resurrected to new life, abolishing the Law's damning effect on those who believe in Him.

ORDER OF SERVICE

Divine Service: Setting 1, Page 151

ORGANIST: Luke Dahl

♪ HYMNS

8:00 AM- #981(1-4), 981(5-7), 728 [624, 865, 645] 850

10:30 AM- #981(1-4), 981(5-7), 728, 850

SPECIAL MUSIC:

8:00 AM- Senior Choir

"Take My Yoke Upon You"

10:30 AM- First Lutheran School (K-8)

"How Deep the Father's Love for Us"

BIBLE READINGS

Old Testament Lesson: Exodus 20:1-17

Epistle Lesson: 1 Corinthians 1:18-31

Gospel Lesson: John 2:13-22

SERMON:

"The Right Kind of Temple Worship"

John 2:13-22

~ Pastor Dan Welch

DEACONS:

8:00 AM- Joel Goche/ Doug Dahlke

10:30 AM- Dan Nikolaisen/Dean Scheele

ACOLYTES:

8:00 AM- Khloe Petron/Kryptan Wisch

10:30 AM- Jordon O'Dell

CABLE TV, CHANNEL 10: Wednesdays 6:30 PM | Fridays 5:30 PM

INCLUDED IN OUR PRAYERS THIS WEEK

-- Kim Oelfke, Lloyd Duenow, JoAnn Iliff, Clara Witthus, Ormund Ostlie, Duane Schuette, Ralph Duenow, Bill Husberg, Anita Thiesfeld, Arnold Brinkmann, Marlys Becker, and Ruth Karg.

WEEKLY EVENTS

SUNDAY 3.3

Divine Service w/ Communion | 8:00 AM

Fellowship: Day School | 9:00 AM

Adult Bible Study | 9:15 AM

Divine Service | 10:30 AM

Silent Auction Meal | 11 AM-1 PM

Silent Auction Item Pick-Up | 11:00 AM-2:00PM

I.M.P.A.C.T | 6:30PM-8:00 PM

MONDAY 3.4

Quilt Tying | 1:00 PM

LWML | 2:30 PM

Trustees | 6:30 PM

TUESDAY 3.5

Silent Auction Item Pick-Up | 3:00 PM-6:00 PM

Evangelism | 6:00 PM

Day School Board | 6:30 PM

WEDNESDAY 3.6

Staff Meeting | 10:00 AM

Lent Worship Service | 2:00 PM

Public School Confirmation | 3:30PM-4:45 PM

Lenten Supper | 5:30 PM-6:45 PM

Senior Choir | 6:00 PM

Lent Worship Service | 7:00 PM

THURSDAY 3.7

FLS Chapel (Pastor Welch) | 8:10 AM

Deacons | 6:00 PM

FRIDAY 3.8

Pancake Committee Meeting | 8:00 AM

SATURDAY 3.9

Ladies ParTEA | 10:30 AM-12:00 PM

SUNDAY 3.10

Divine Service | 8:00 AM

Fellowship: OPEN | 9:00 AM

Bible Study & Sunday School | 9:15 AM

Divine Service w/ Communion | 10:30 AM

BLAZE | 6:30-8:30 PM

SAVE THE DATE! The 73rd Annual Potato Pancake & Sausage Meal will be held on Sunday, April 7th. If you're willing to volunteer, contact the Church Office or Cindy at 612-840-6308.

ANNOUNCEMENTS

SPECIAL ANNOUNCEMENT: On February 26, 2024 the Voter's Assembly approved the Pastor Call Committee to have a Special Voters Meeting on March 11, 2024 at 7:00 PM. The purpose for the meeting is to call an Associate Pastor. Agenda and Pastors Information Sheets are at the entrances. Thank You, Pastor Call Committee Members

GRACE, MERCY and PEACE, the Lutheran Women in Mission prayer service, will be Monday March 4 at 2:30 p.m. Pastor Welch will lead, including prayer and singing. ALL WOMEN of the congregation are welcome. Refreshments will be served.

EASTER LILY SIGN UP now available before and after Sunday and Wednesday church services. If you would like to purchase a lily in memory or in honor of a loved one, person, or group, the members of the Mary Martha Altar Guild will be able to assist you at the sign up tables. The cost is \$11 per lily. Contact Cheryl Scheidt at (320) 864-3356 with any questions.

BAGS NEEDED! Mat Makers need MORE grocery-type plastic bags to craft into sleeping mats. PLEASE continue to bring your clean, used plastic bags to the container in the South Entry.

THRIVENT MEMBERS - we encourage you to designate your Thrivent Choice Dollars to FLC or FLS before March 31st. Visit www.Thrivent.com/choice or phone 1-800-847-4836. If you have any questions or would like assistance, contact Cindy Eggersgluess at (612) 840-6308

LADIES ParTEA: We are looking forward to a time of building faith and fellowship with all who have RSVPd for the Ladies ParTEA on March 9th. If you have a teacup that you could bring with you, please do so, especially if you have one with a special story/meaning to you. If you don't have one, extras will be provided.